SPECIFICATION APPLIED

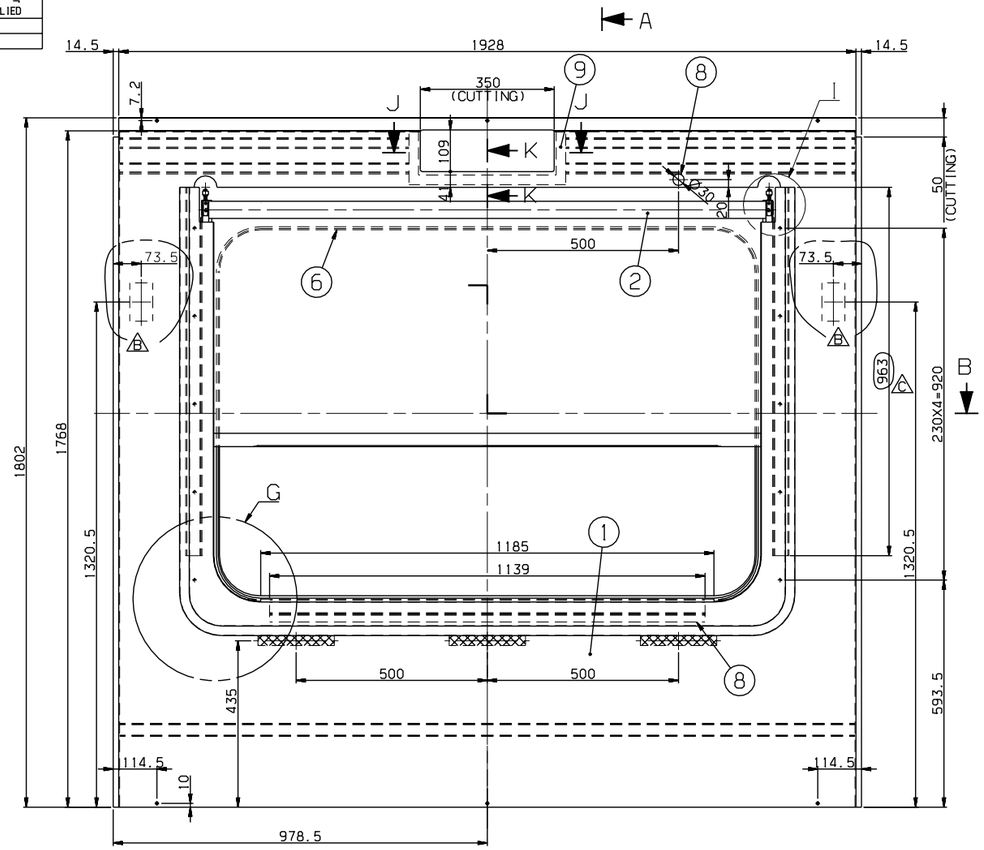

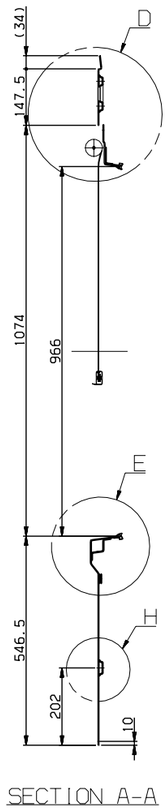

SECTION A-A

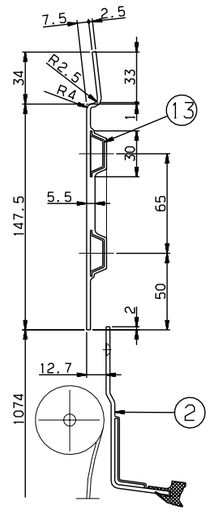

⚠ DETAIL D
SCALE=1/2

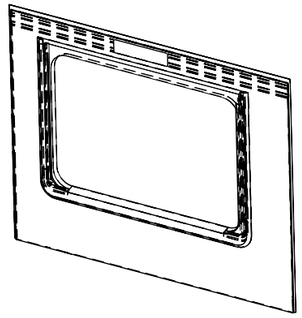

ISO VIEW

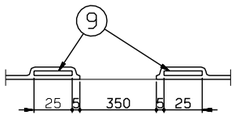

SECTION J-J
SCALE=1/2

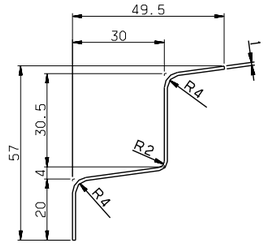

⚠ DETAIL #8
SCALE=1/1

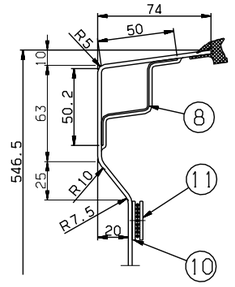

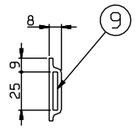

⚠ SECTION K-K
SCALE=1/2

A

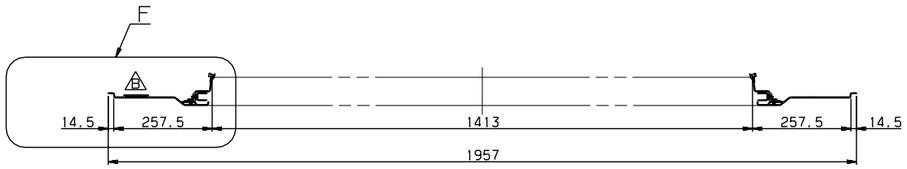

SECTION B-B

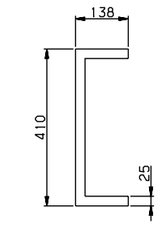

⚠ DETAIL #9
SCALE=1/8

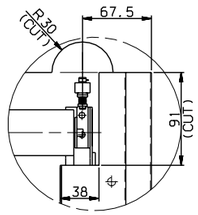

DETAIL I
SCALE=1/3

DETAIL E
SCALE=1/2

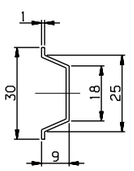

⚠ DETAIL #13
SCALE=1/1

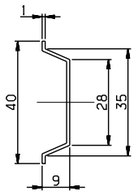

DETAIL #12
SCALE=1/1

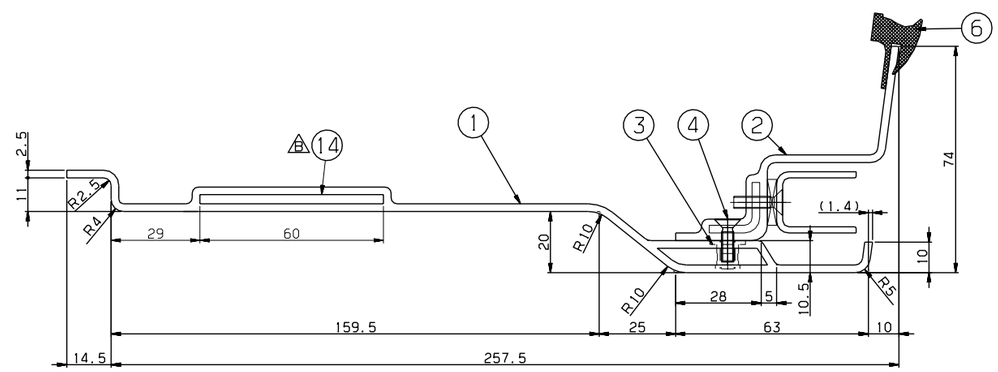

DETAIL F
SCALE=1/1

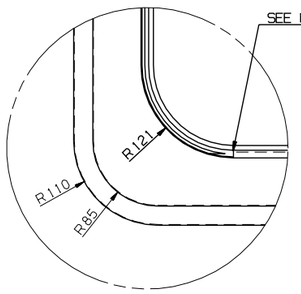

DETAIL G
SCALE=1/4

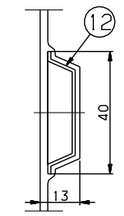

⚠ DETAIL H
SCALE=1/1

NOTE
1. AN INTERIOR PANEL'S COLOR(RAL 7047) AND SURFACE SHALL BE MANUFACTURED AFTER SAMPLE'S APPROVAL BY CUSTOMER
2. PART 6 SHALL BE CUT ADEQUATELY AND USED
3. PART 7 IS TO PROTECT
4. PART 2 SHALL BE WELL OPERATED UNDER CONDITION OF ASSEMBLY
5. PART 10 SHALL BE FIXED ON THE PART 1, AND PART 11 SHALL BE DELIVERED SEPERATETLY
6. THE INTERFACE BETWEEN PART 1 AND PART 2 SHALL BE STRONGLY SEALED
⚠7. PART 4 SHOULD BE APPLIED WITH PART 15.

	NO.	PART NO.	DESCRIPTION		Q'TY		REMARKS
⚠	15	CP910004-406	ADHESIVE	ASSY	1		LOCTITE 242
⚠	14	RFP51019AN0-014	SEAT,TAP	SUS304	2		PL,T3X100X60
	13	RFP51019AN0-013	STIFFENER	A1050P	4		T1
⚠	12	RFP51019AN0-012	STIFFENER	A1050P	1		T1
	11	RFP51019AN0-011	DUAL_LOCK FASTENER	ASSY	3		3M,SJ-3550 L=200(DUAL TAPE)
	10	RFP51019AN0-010	DUAL_LOCK FASTENER	ASSY	3		3M,SJ-3551 L=200(DUAL TAPE)
⚠	9	RFP51019AN0-009	SEAT,TAP	SUS304	1 SET		PL T3X410X138 ~~PL T3X120X25~~
⚠	8	RFP51019AN0-008	STIFFENER ~~SEAT,TAP~~	SUS304	1		T1,L=1135 ~~T2,L=1135~~
	7	RFP90013AN0	RUBBER BUSH	ASSY	1		F2.2332
	6	RFP51019AN0-006	RUBBER,SECTION	ASSY	1		RFP51011AN0,L=4600
⚠	~~5~~	~~RFP51019AN0-005~~	~~SEAT,TAP~~	~~SUS304~~	~~2~~		~~PL T3X100X60~~
	4	RS60607-098S	SCREW,F.H	SUS304	10		M4X14
⚠	3	RFP51019AN0-003	NUTSERT	~~AL~~ SUS304	10		M4
	2	RFP51009AN0	PANEL,BLIND WINDOW	ASSY	1		
	1	RFP51019AN0-001	PANEL	FRP	1		T2.5

Cx3	2014.12.18	ADDED PART NO.#15 & DIMENSION	3D5101-U181	H.U.LEE	K.B.PARK	J.Y.LEE
BX5	2011.02.10	ADDED PART NO.#14.	3D5101-U146	Y.T.KIM	K.B.PARK	J.H.PARK
AX9	2009.01.13	DELETED SECTION C-C, PART 5 CHANGED PART/NOTE	3D5101-U033	Y.D.KIM	H.S.KIM	H.G.RYU

기 술 MARK	일 자 DATE	변 경 내 역 DETAIL OF REVISION(E.C ZONE)	설변번호 E.C NO.	설계 DGN	검도 CHK	승인 APP

기 술 MARK	일 자 DATE	변 경 내 역 DETAIL OF REVISION(E.C ZONE)	설변번호 E.C NO.	설계 DGN	검도 CHK	승인 APP

승인 APP	H.G.RYU 2008.11.17	재질 MAT'L ASSY
검도 CHK	H.S.KIM 2008.11.17	중량 G.W
설계 DGN	Y.D.KIM 2008.11.13	
제도 DRG	S.H.SONG 2008.11.13	SIZE A1

마 스 TITLE: WINDOW,MASK,TYPE N

도면 번호 DRG. NO: RFP51019AN0 Ver. 00 Rev. -C

3D5101

MC	WD	CT
B	B	B

SCALE 1/8 매수 SHEET 1 of 1

REF. NO. FPP09149

HYUNDAI Rotem 현대로템주식회사

본 도면은 당사 재산권에 속하므로 무단복제, 배포금지. PROPERTY OF ISSUING ENTITY, CANNOT BE DISTRIBUTED OR REPRODUCED WITHOUT AUTHORIZATION.

CATIA

RFP- 년-PRJT 설리번호

일반공차 GENERAL TOLERANCE			
주조 CASTING	A	B	C
~ 40	2	4	
~ 30	2	3	
~ 10	1	1.5	
~ 3150	-	7	
~ 1600	4	5	
~ 800	3	4	
~ 400	2	3	
~ 200	1.5	2	
~ 100	1	1.5	
용접 WELDING	A	B	C
~ 20M	6.0	8.0	
~ 15M	5.0	7.0	
~ 12M	4.0	6.0	
~ 8M	3.0	5.0	
~ 4M	0.8	2.0	4.0
~ 2M	0.5	1.2	3.0
~ 1M	0.3	0.8	2.0
~ 315	0.2	0.5	1.2
~ 120	0.15	0.3	0.8
~ 30	0.1	0.2	0.5
3~5	0.05	0.1	0.2
절삭 MACHINING	A	B	C
기타 기준값 (±)			